

Patient report

Bio-Rad DATE: 01/21/2020
D-10 TIME: 04:33 PM
S/N: #DC2K755917 Software version: 4.30-2
Sample ID: 10607191
Injection date 01/21/2020 04:22 PM
Injection #: 35 Method: HbA1c
Rack #: --- Rack position: 2

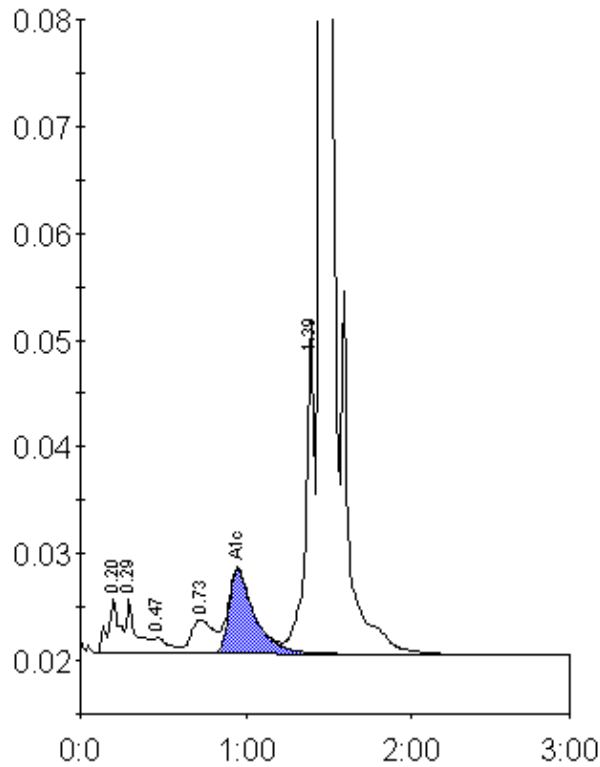

Peak table - ID: 10607191

Peak	R.time	Height	Area	Area %
A1a	0.20	5092	24504	1.2
A1b	0.29	4987	20279	1.0
F	0.47	1489	10009	0.5
LA1c/CHb-1	0.73	3150	28925	1.5
A1c	0.95	7873	84585	6.0
P3	1.39	31288	116449	5.9
A0	1.46	560991	1691046	85.6
Total Area:		1975796		

Concentration:	%
A1c	6.0